Buttermilk Mary
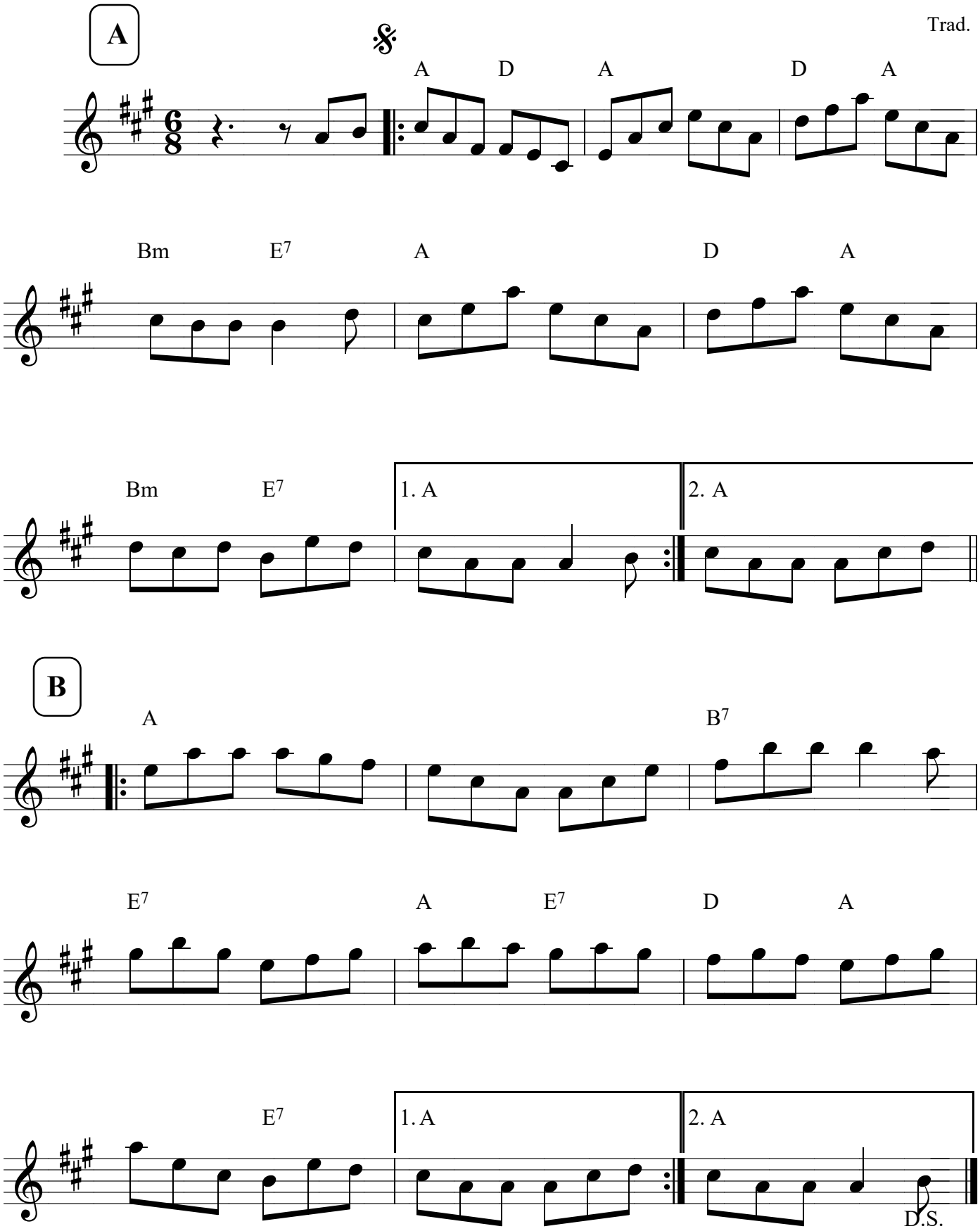
Trad.