Cadeau's Jig

Trad.

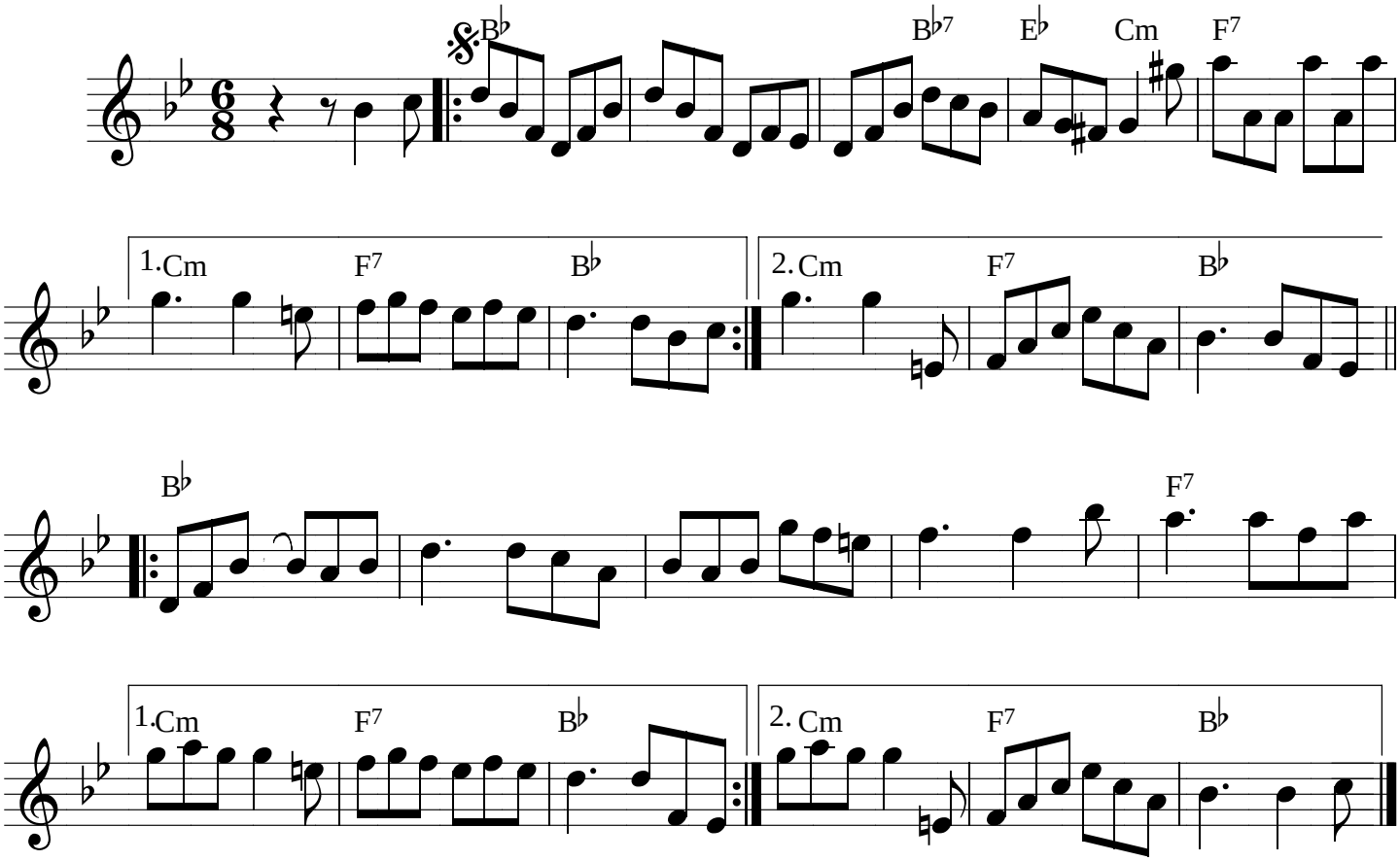

D.S.