Reel à Kim
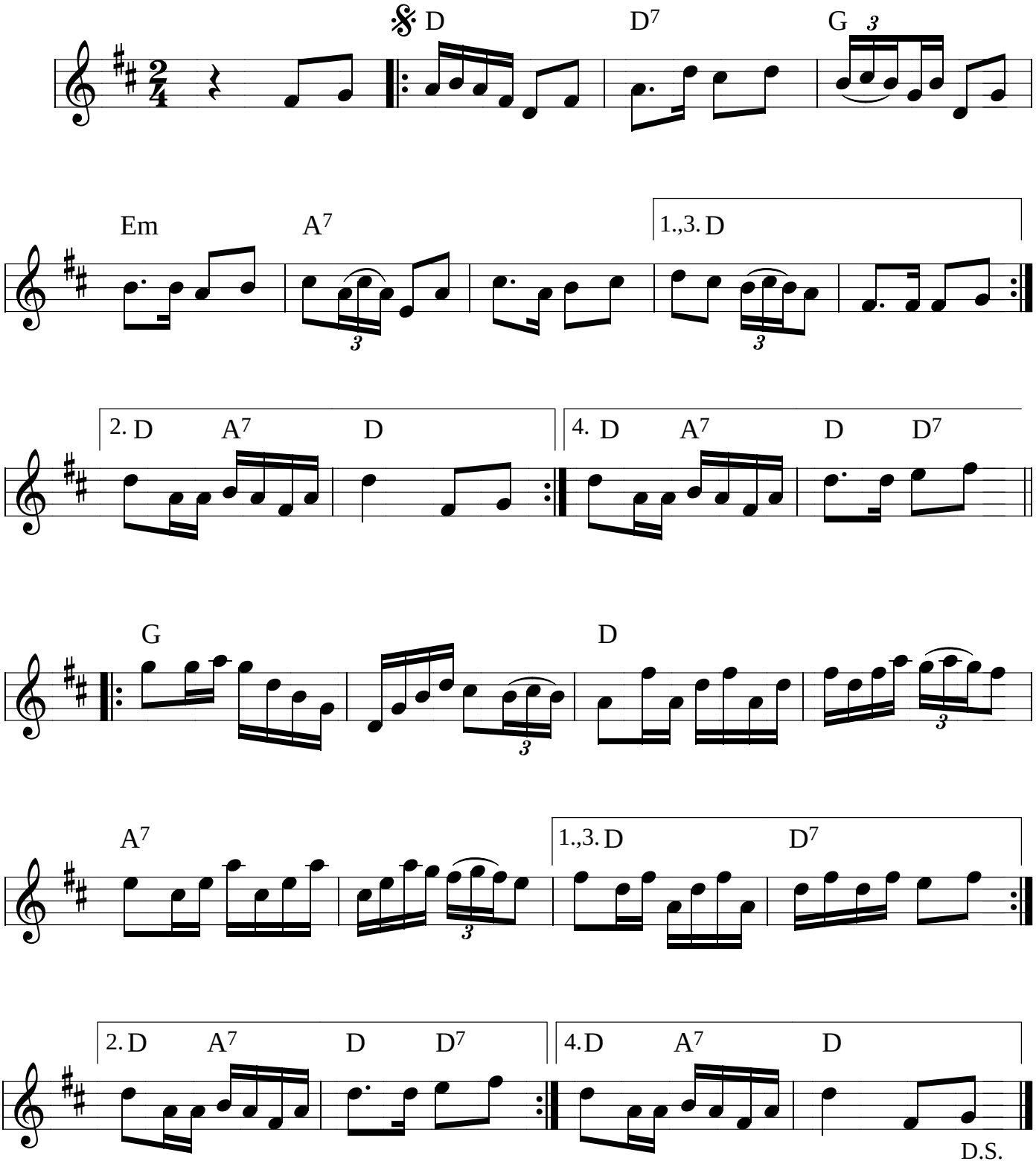
Composé par: Réjean Simard
Arr.: Thérèse Rioux
Notation: Germain Leduc