

Reel du marié

Enregistré sur 78 tours par Antonio Gauthier en 1926.

Notation: Germain Leduc

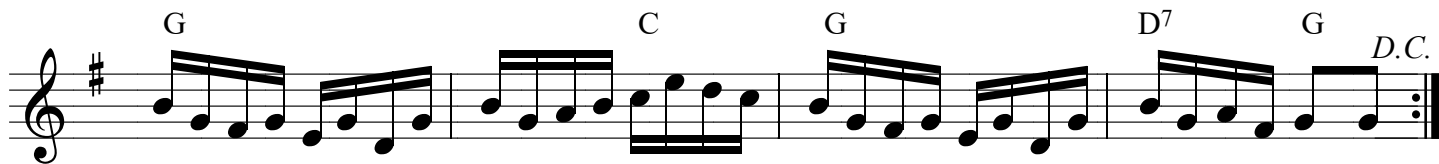
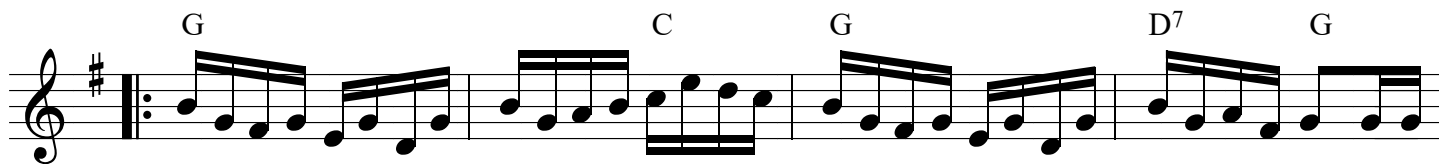

Hommage à Edmond Pariseau

(Reel du Commonwealth)

Répertoire: Edmond Pariseau

Notation: Germain Leduc

Galope du Lac St-Charles

Répertoire Jos Bouchard

Notation: Germain Leduc

A

B

C

D.S.