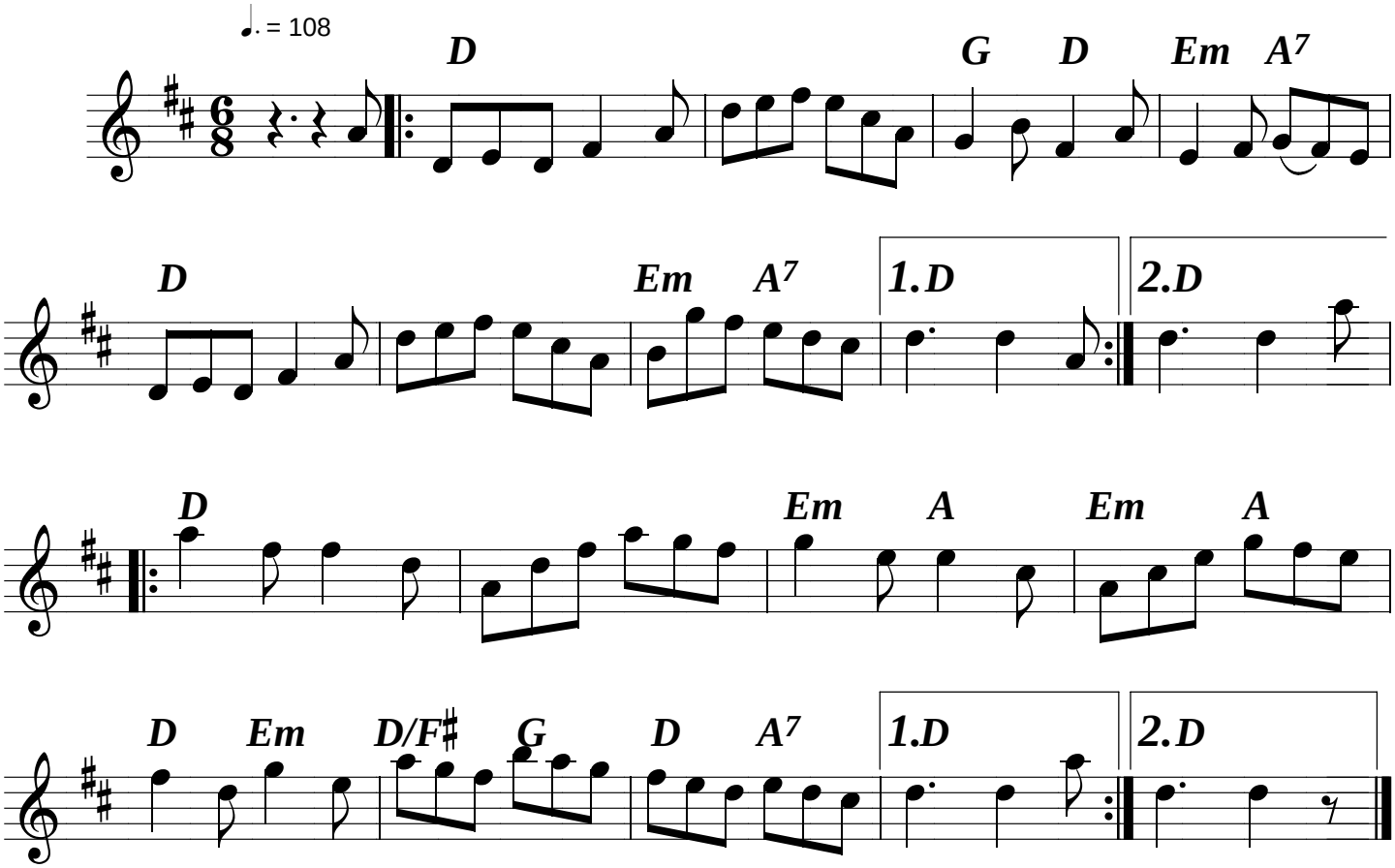Smash the Windows