FIDDLE CAMP TWO-STEP

JOHN ARCAND

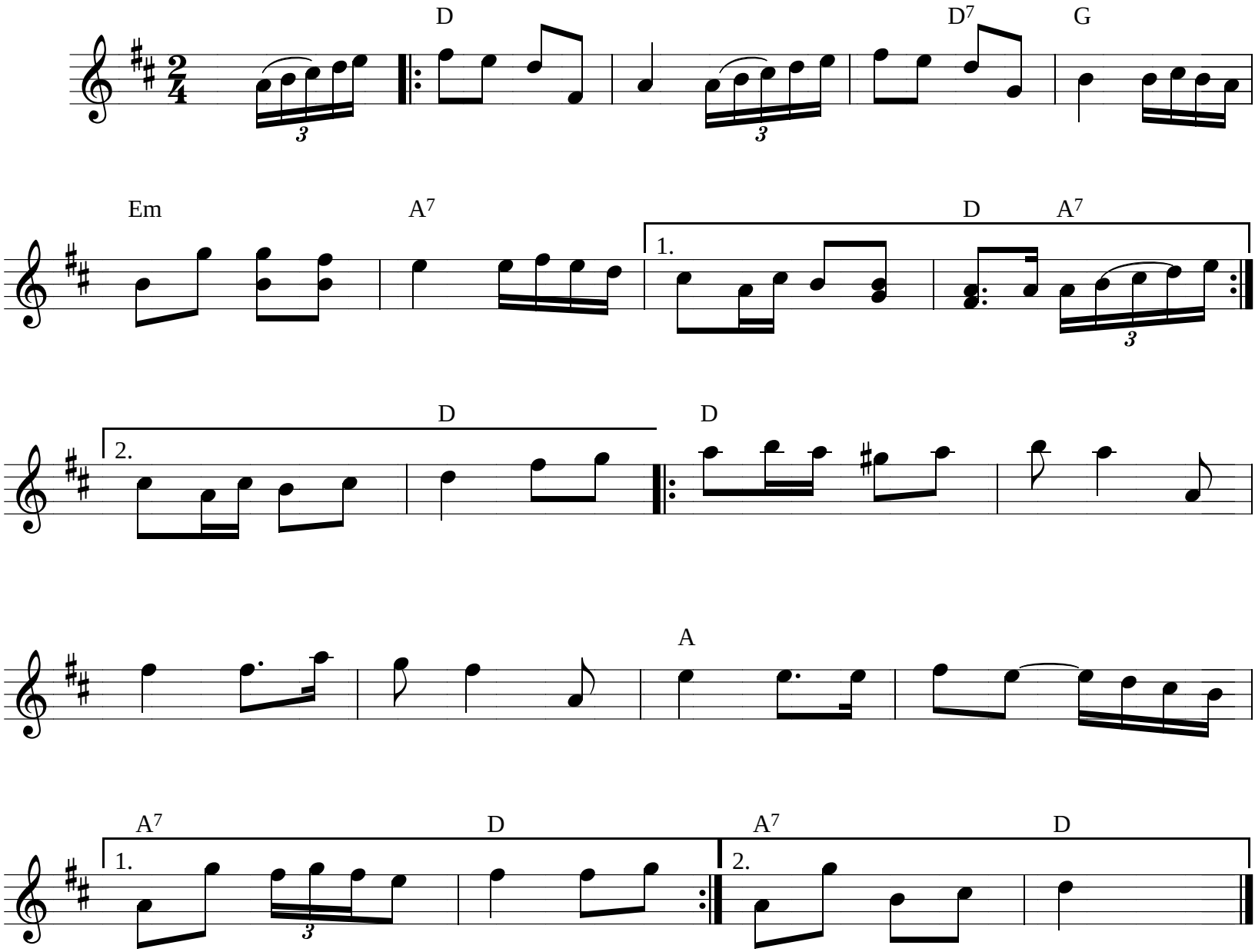

Edité par Francine C. Grenier