Gigue du 30e de l'AQLF Sud-Ouest
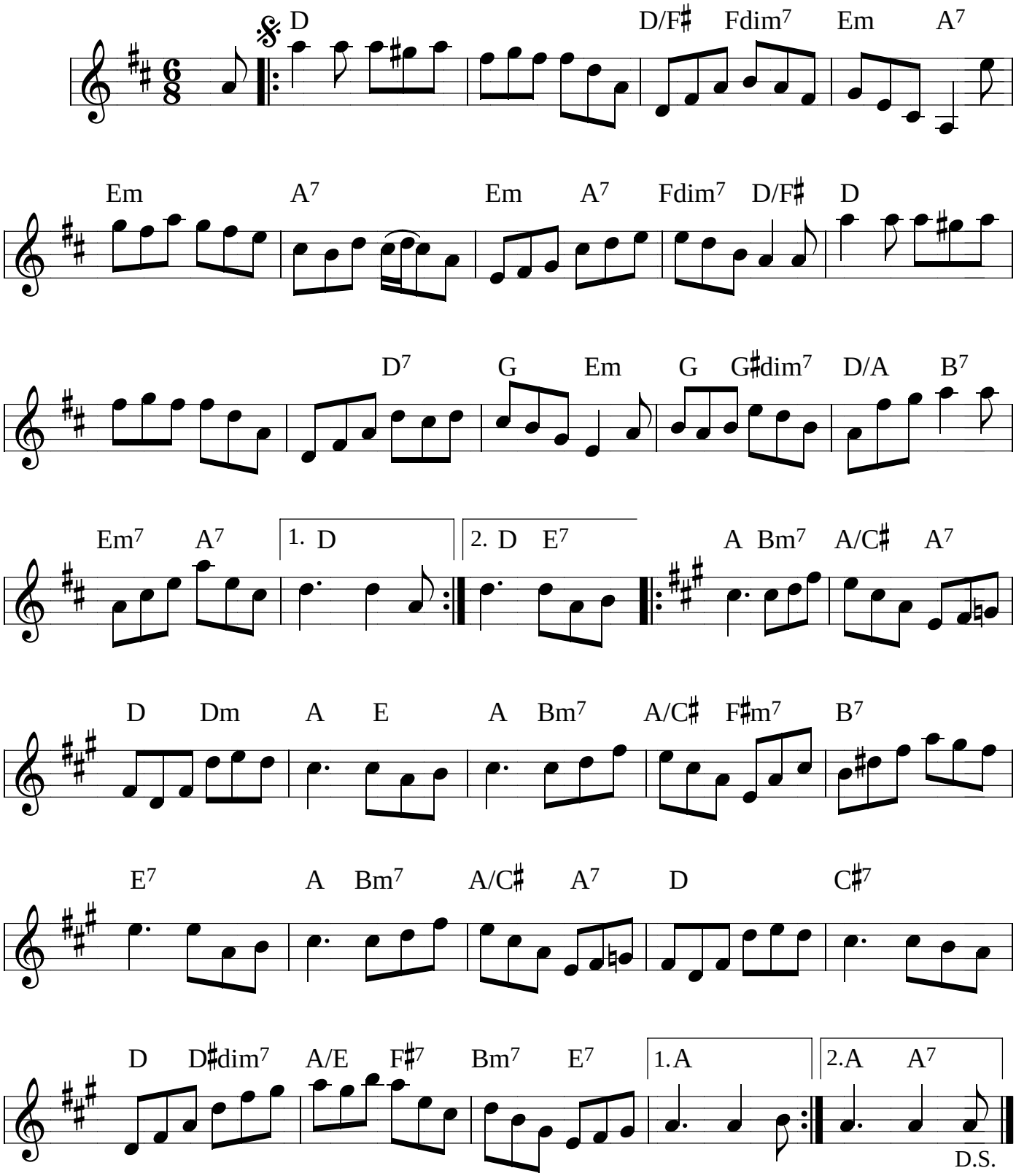
Composition et notation: Germain Leduc