Le retour de Ti-Tom
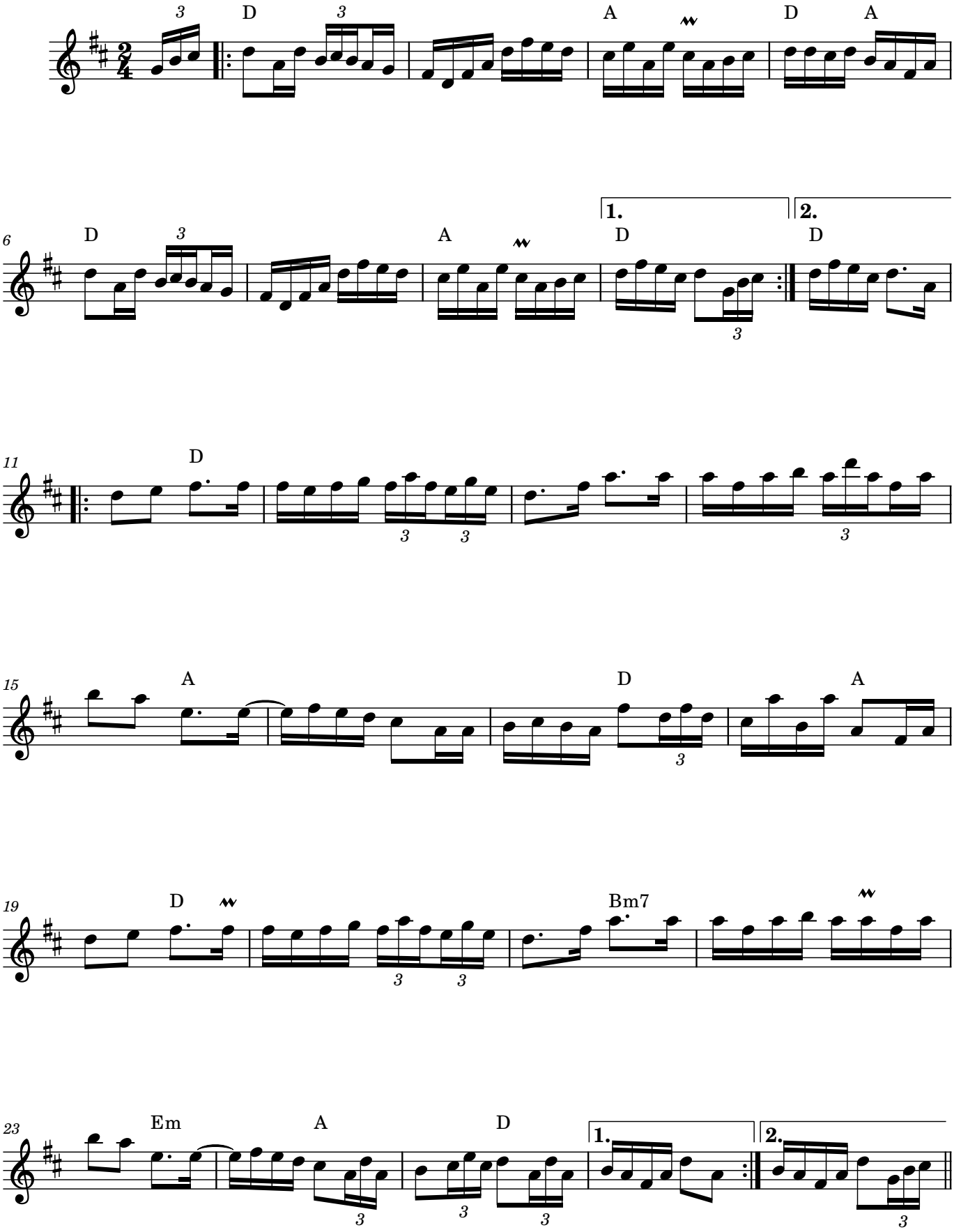
Composition : Marcel Messervier
Notation musicale : Martine Billette