

♩ = 90

Quadrille Français

Redwing

G *C* *G*

D *G* *tr* *1. A* *D* *2. A* *D* *G* *tr*

C *tr* *G* *D*

1. G *2. G*

Breakdown des Maçons

(Quadrille de la mariée) Soucy

Famille Soucy

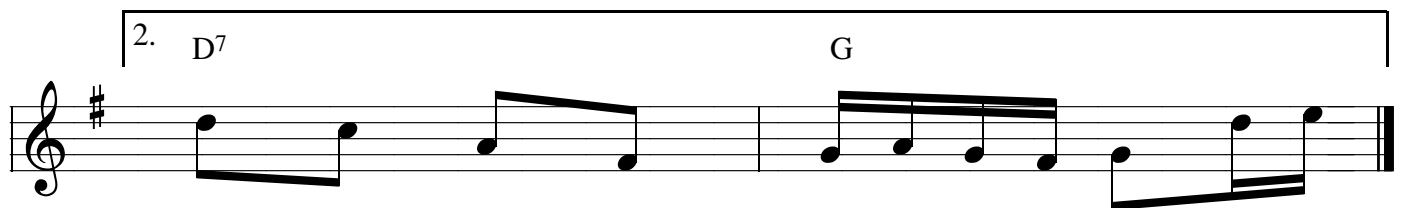
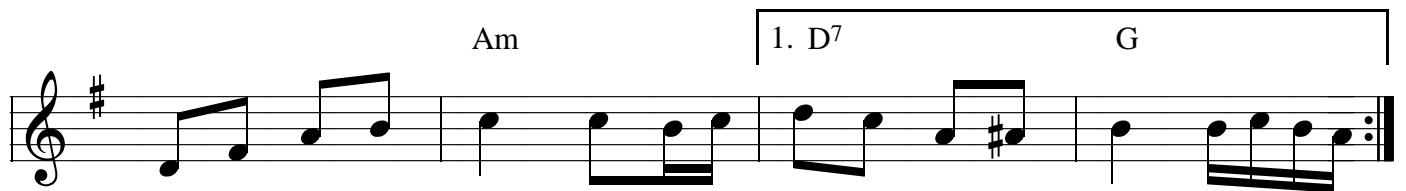
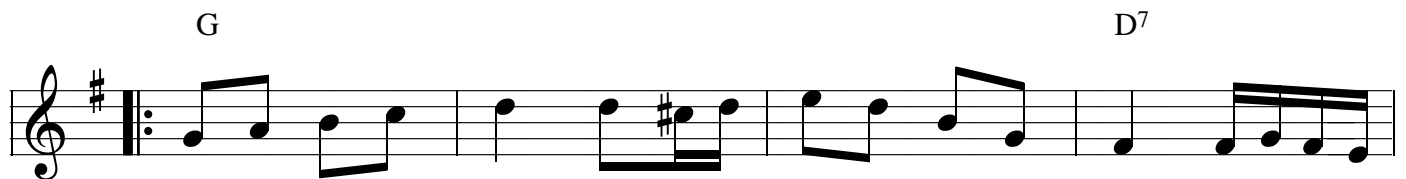
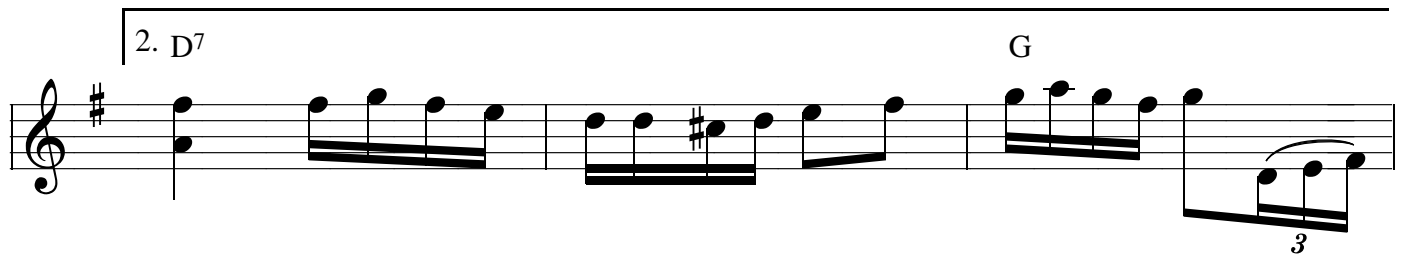
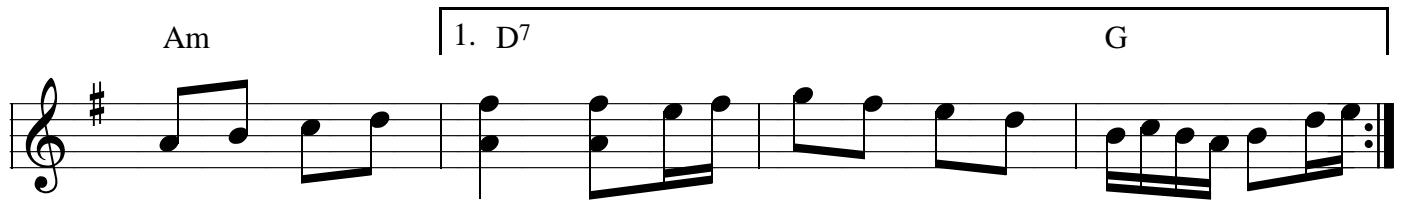
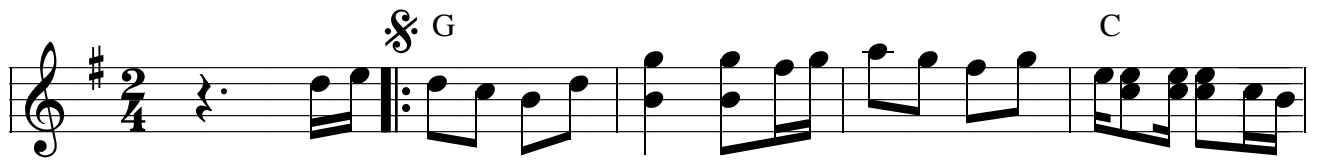

D.S.

Reel des Noces d'argent

Louis Blanchette 1905-1969

intro *D7* *G* *départ*

1. *G* 2. *G* *D7* *G*

Am *D7*

1. *G* 2. *G* *D.S.*