

Galope du Saguenay

Stéphane Landry

- System 2:** Starts with A7 and a trill (*tr*). Features first and second endings for section **B**. Chords: D, A7.
- System 3:** Starts with D. Features first and second endings. Chords: D, A7.
- System 5:** Starts with A7 and a trill (*tr*). Features first and second endings for section **C**. Chords: D, A7. Ends with *D.C.* (Da Capo).

Reel du marié

Enregistré sur 78 tours par Antonio Gauthier en 1926.

Notation: Germain Leduc

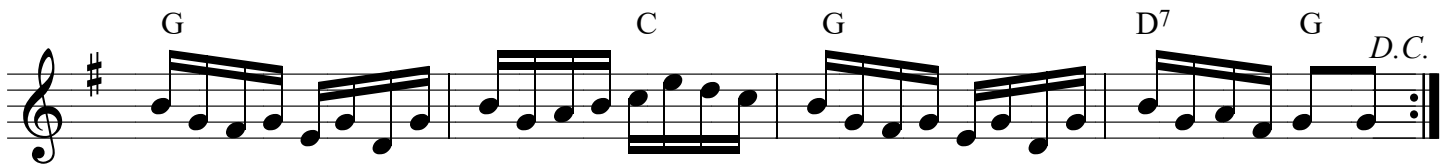
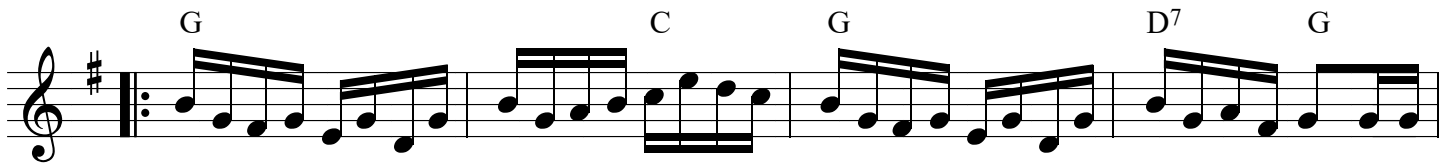

Hommage à Edmond Pariseau

(Reel du Commonwealth)

Répertoire: Edmond Pariseau

Notation: Germain Leduc

Galope du Lac St-Charles

Répertoire Jos Bouchard

Notation: Germain Leduc

A

B

C

D.S.