Beautiful Missy (waltz)

Carol Kennedy
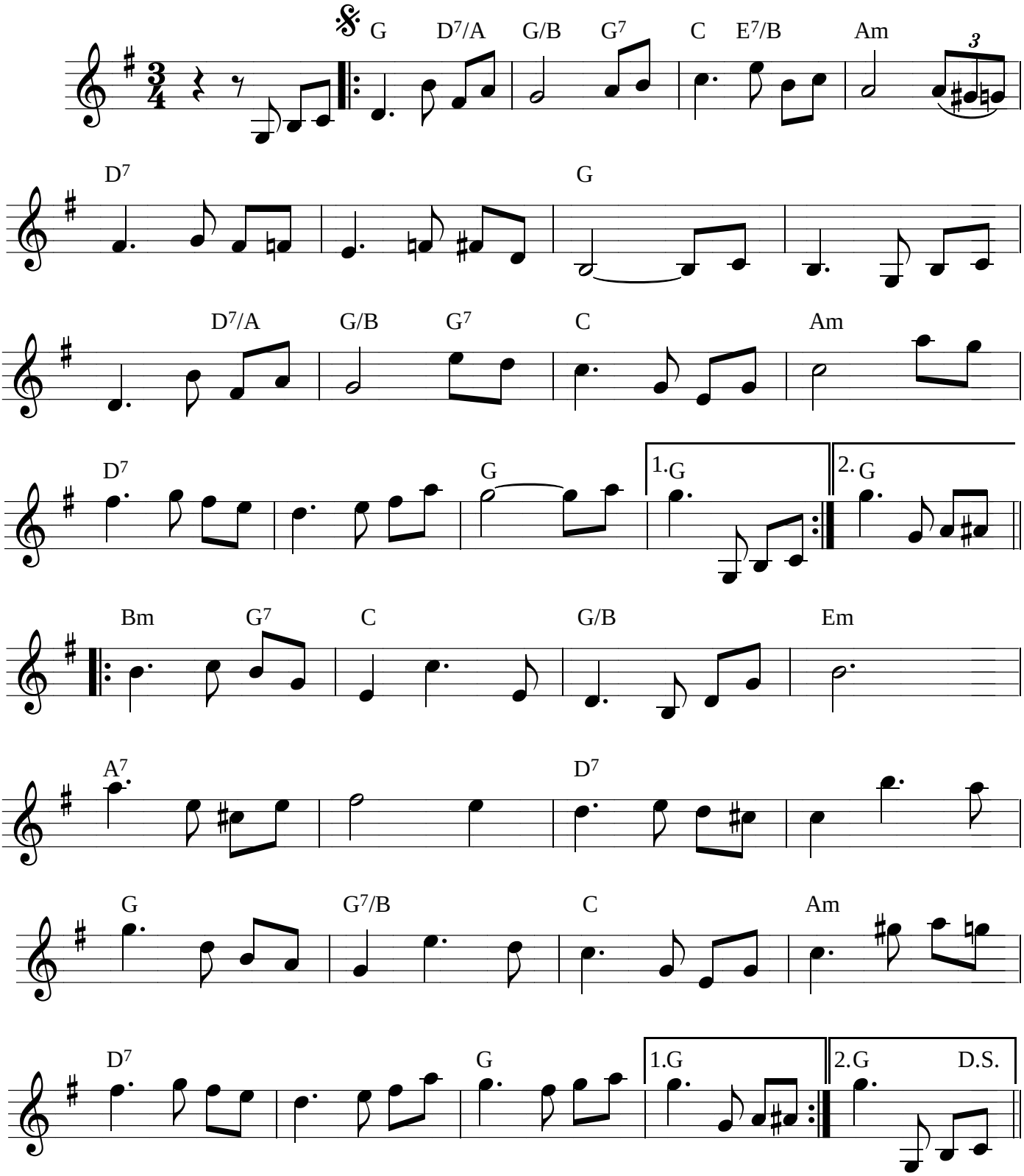
Jouer en swingnant les croches