Galope de la Malbaie & Sainte-Blandine
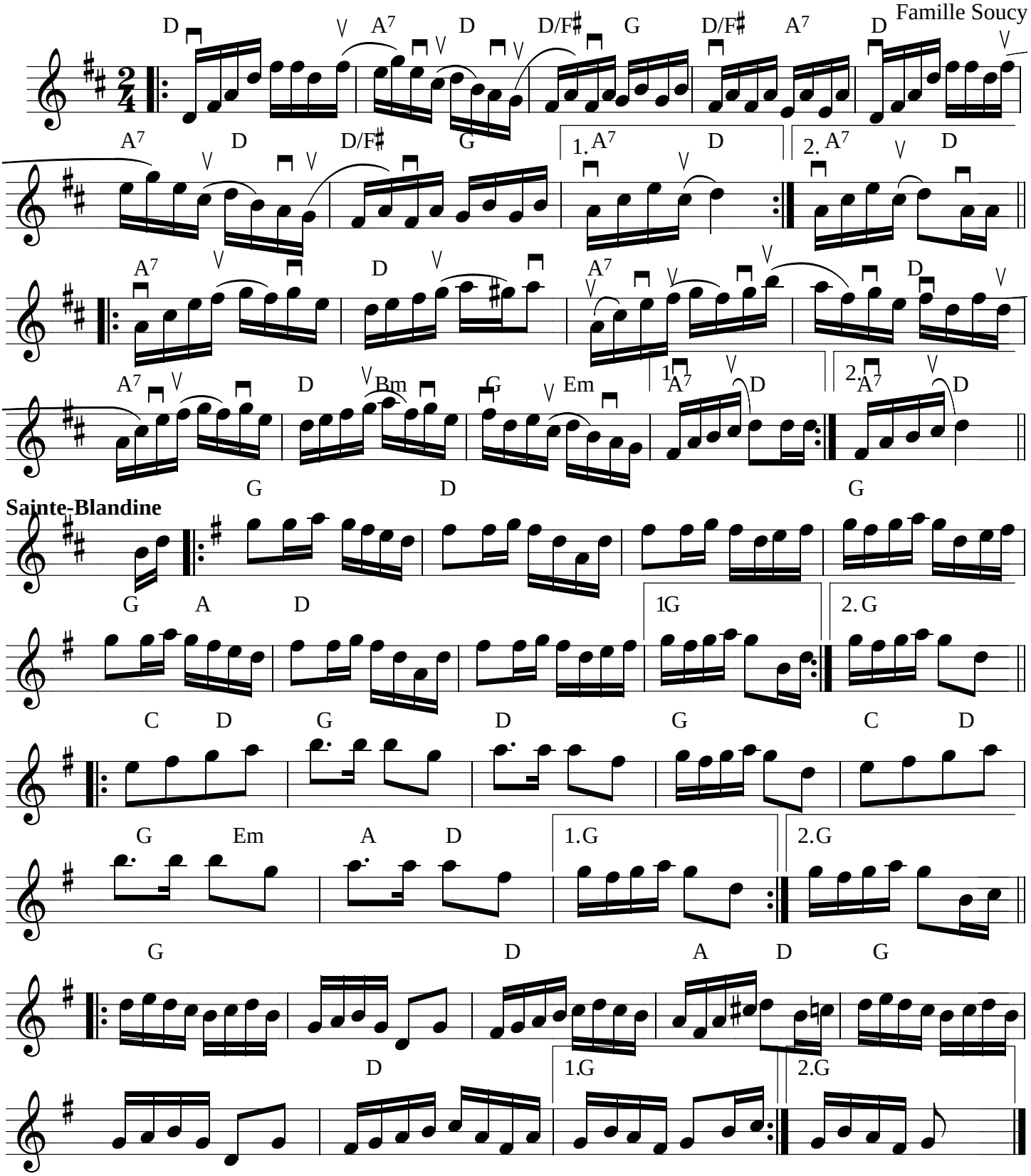
Jos Bouchard
Famille Soucy