

Set Américain

(1ère partie)

Albert LaMadeleine
Notation: Germain Leduc

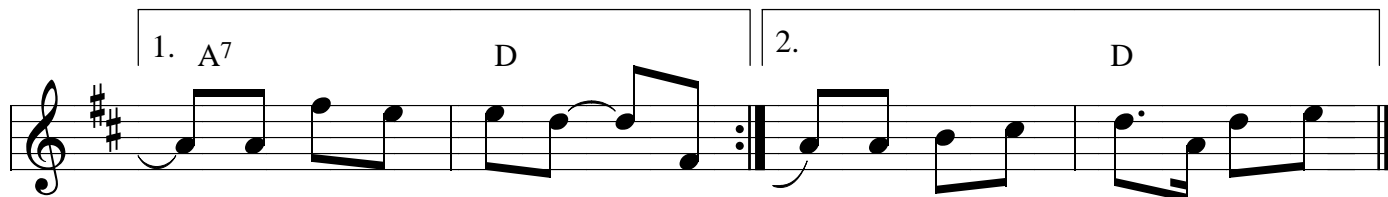
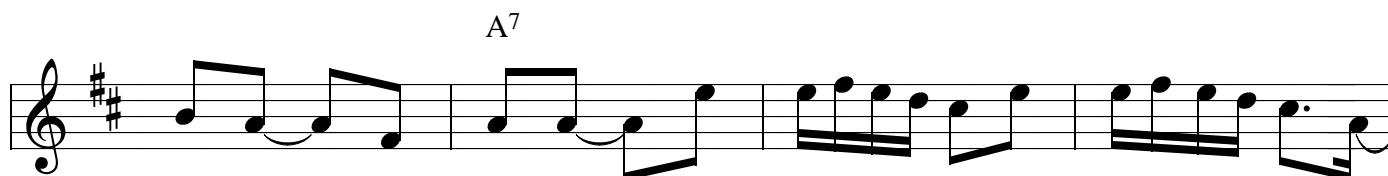
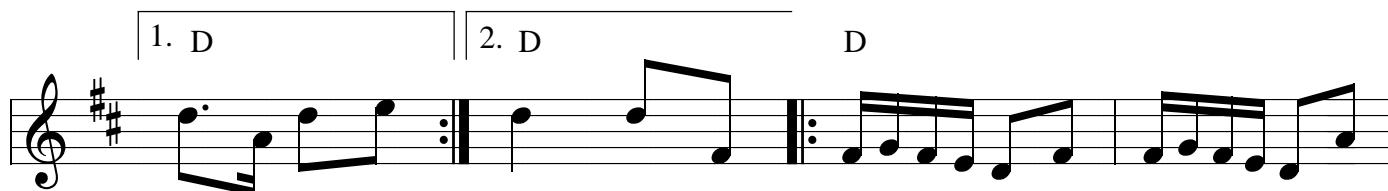
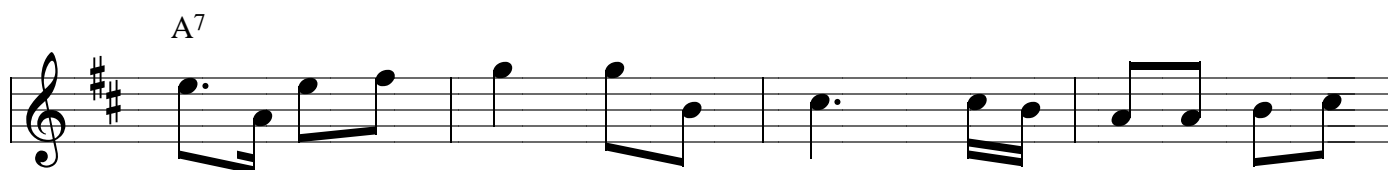
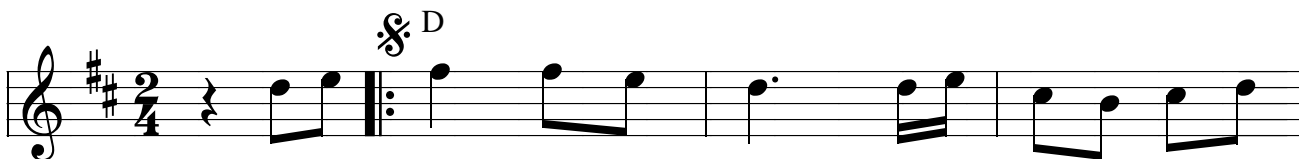

D.S.

Enregistré en novembre 1929 sur disque RCA Victor #263645-A par Albert LaMadeleine.

Les Noces à Lise

(reel)

Albert LaMadeleine

Notation: Germain Leduc

D.S.

Reel des Galettes

Joseph Allard
Notation: Germain Leduc

1. D 2. D D G Em

A7 D D G Em

A7 1. D 2. D

D.S.

Enregistré en février 1932 sur disque RCA Victor #263882-A par Joseph Allard.

Reel du Parc

J.O. LaMadeleine

Notation: Germain Leduc

D D⁷ G Em A⁷

D A⁷ D D⁷ G Em A⁷

1. D 2. D D Em

A⁷ D A⁷ D Em

A⁷ 1. D 2. D

D.S.

Enregistré le 8 août 1938 sur disque Starr #16177-A par J.O. LaMadeleine au violon accompagné par Marcel LaMadeleine à la guitare.