

# La Gigue de Valleyfield

Composition: Jacques Larocque

Notation et accords: Germain Leduc

D.S.

# Murray River Jig

Graham Townsend

INTRO

A

A<sup>7</sup>

D F<sup>#7</sup>

Bm

E<sup>7</sup>

A

E<sup>7</sup>

A

A<sup>7</sup>

D

F<sup>#7</sup>

Bm

E<sup>7</sup>

A

A

G

A

E<sup>7</sup>

A

G

A

E<sup>7</sup>

1.A

2.A

# Stan's Jig

♩ = 115

Gene Laderoute

D

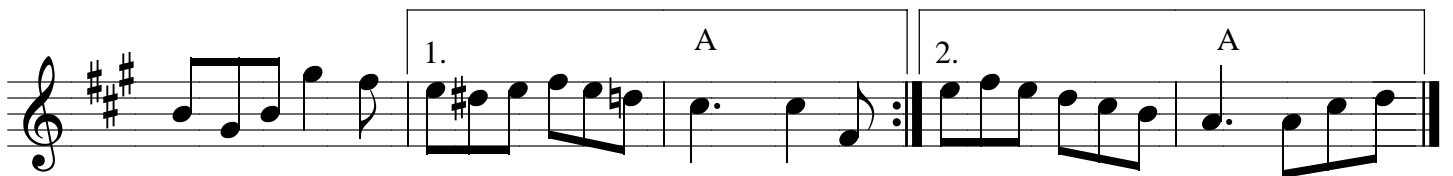
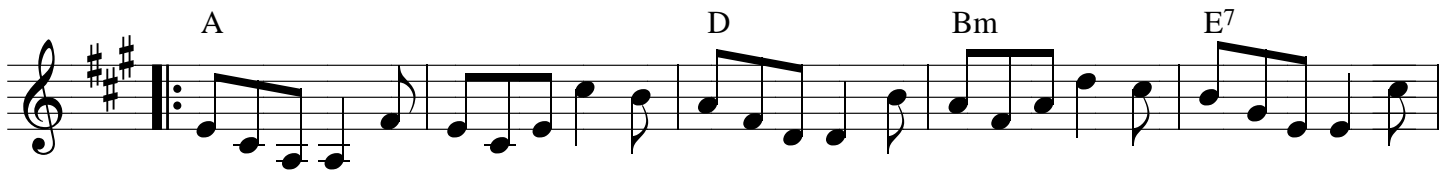
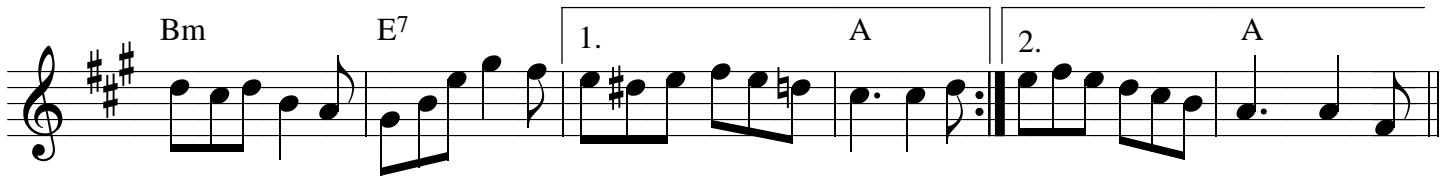

D.S.