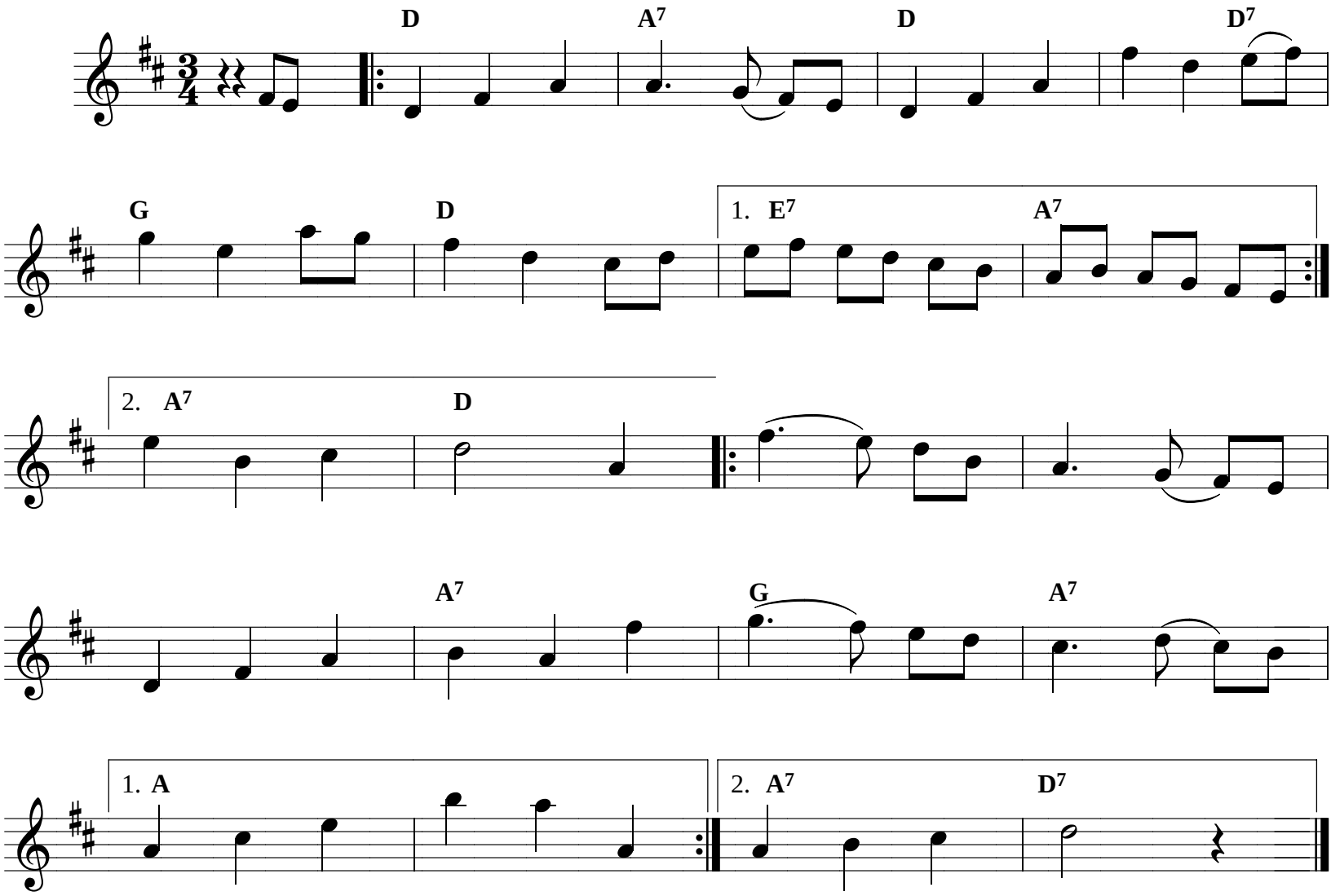Country Waltz